

Datum Note : Bearings and Coordinates are in terms of FIJI GEODETIC DATUM 1986
 False Origin : 2000000 mE 4000000 mN

Plan of **CT 38531**
 Known as **MATEI (Pt of)**
 Province of **CAKAUDROVE**
 Island of **TAVEUNI**
 Formerly Lot 1 DP9772
 Lots **1-28**
 Tikina of **LAUCALA**

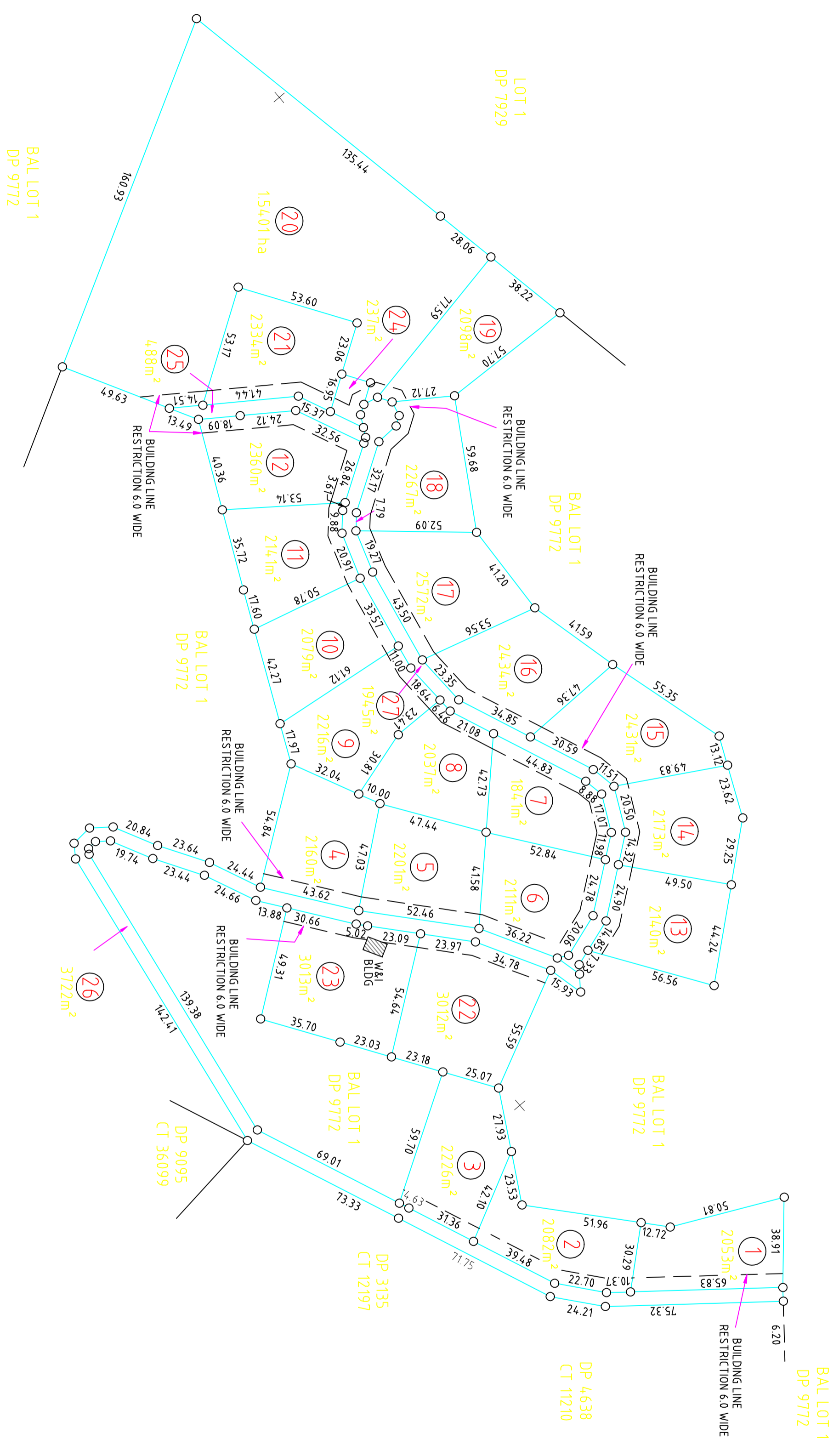
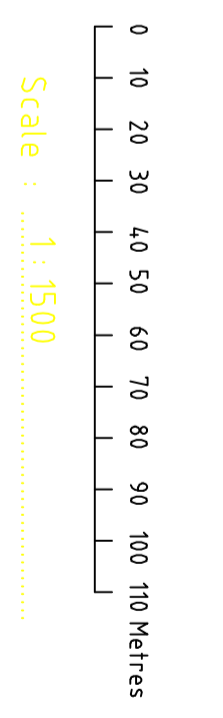

Approvals

PRO SURVIS & DEVELOPMENT CONSULTANTS
 Lodged by P. O. BOX 15360
 Address SUVA

Registered Proprietor MARAVU PLANTATION RESORT LTD

Signature at m
 Witness Date

Registered 2008 at m
 Registrar of Titles

Subdivision approved by the DIRECTOR OF TOWN & COUNTRY PLANNING

Notes and Purpose of Lots

- 1) LOTS 1-23 : SPECIAL USE (TOURIST VILLAS)
- 2) LOT 24 : RESERVOIR SITE
- 3) LOT 25 - 28 : ACCESS ROAD 6.0 WIDE
- 4) TYPE OF LAND SURVEYED IS FREEHOLD

LD T & CP SL 8851
 FB NLTB

I, MICHAEL L. WHIPPY (R S Fiji) hereby certify that this survey and plan has been made from surveys executed by me and that both plan and surveys are correct and have been made in accordance with the Surveyors Regulations

NOV - DEC 2007
 Date of Survey
 Registered Surveyor

Calculation File Sht No
 Examined by Date
 Charred by Date

Approved as to Survey
 Date
 Surveyor General

DEPOSITED PLAN
 D. P. SHEET 1 OF 2